

ELEVATION

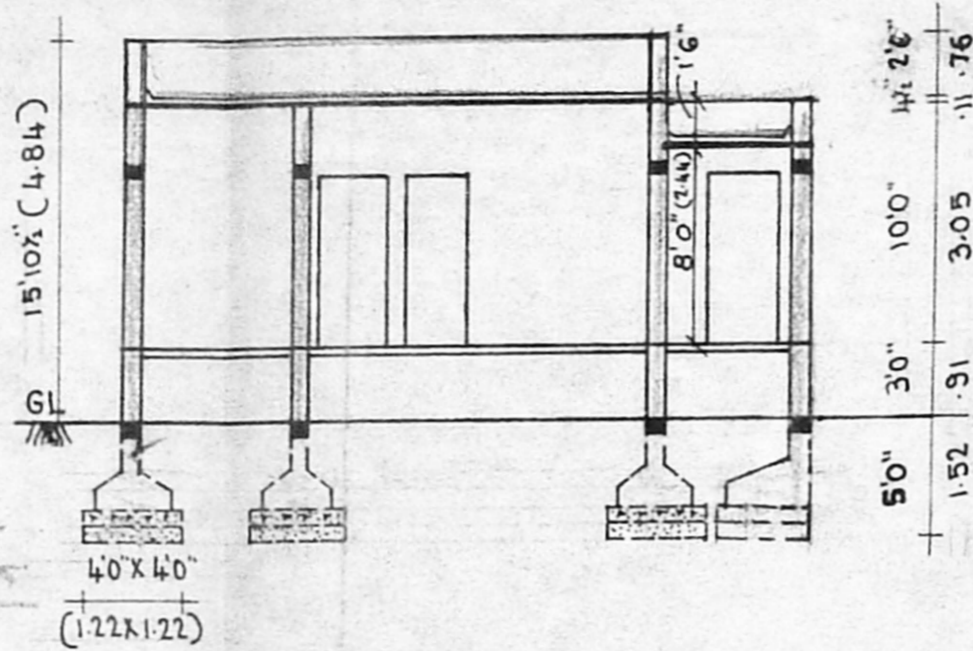

SECTION ON 'AA'

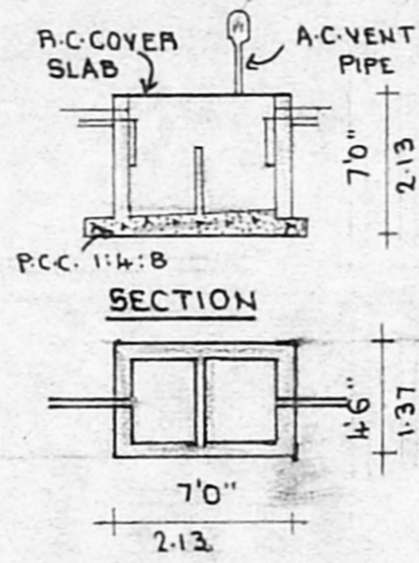

PLAN OF SEPTIC TANK

SPECIFICATIONS:

FOUNDATIONS & LEVELLING COURSE ARE IN P.C.C 1:4:8 MIX. BRICK WORK IN C.M 1:5 MIX. R.C.C WORKS ARE IN C.M 1:2:4 MIX. PLASTERING THE WALLS IN C.M 1:4 MIX. CEILING AND FLOOR FINISHING IN C.M 1:3 MIX. 8/97

JOINERIES:

- D DOOR 3'3" x 7'0" (1.00x2.13)
- D<sub>1</sub> DOOR 3'0" x 7'0" (0.91x2.13)
- D<sub>2</sub> DOOR 2'6" x 7'0" (0.76x2.13)
- W<sub>1</sub> WINDOW 4'6" x 4'6" (1.37x1.37)
- W<sub>2</sub> WINDOW 3'0" x 4'6" (0.91x1.37)
- V VENTILATOR 2'6" x 2'0" (0.76x0.61)

PLAN SHOWING THE PROPOSED CONSTRUCTION OF A RESIDENTIAL BUILDING AT PLOT NO. 7A,

'LAKSHMI NAGAR' SURVEY NO. 1227/2A.2B OF MADHAVARAM VILLAGE & MUNICIPALITY.

CHENNAI. SCALE 1"=80" (1:100)

Scanning Plan  
A2/30068/97

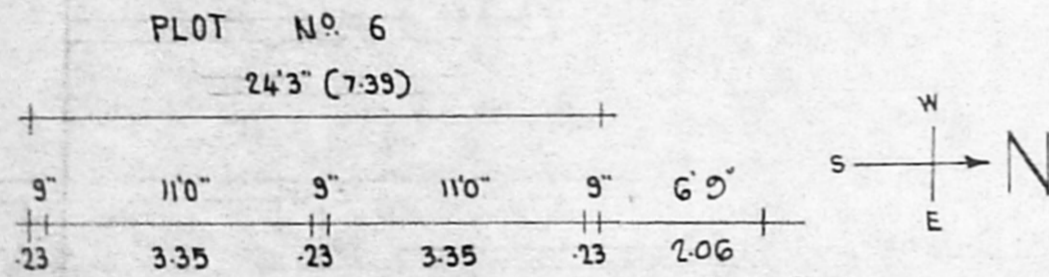

PORTION	OWNER	EXTENT IN		BUILT UP AREA
		SQ.FT.	SQ.M.	
7	T. RENUKA DEVI	1303	121.05	VACANT
7A	V. VATCHALA	1215	112.87	VACANT
		2518	233.92	

A/25218/40/98  
 Planning Permit No. **APPROVED**  
 SUBJECT TO THE CONDITIONS IN THIS OFFICE LETTER.  
 No. A2/30068/97 Date: 3.98  
 FOR MEMBER SECRETARY CHENNAI METROPOLITAN DEVELOPMENT AUTHORITY CHENNAI - 600 008.

PROPOSAL : ROADS : SITE BOUNDARY

PLOT AREA : 1215 SQFT. 112.87 SQM.  
PLINTH AREA : 563 SQFT. 52.30 SQM.  
PLOT COVERAGE : 46% F.S.I. 0.46

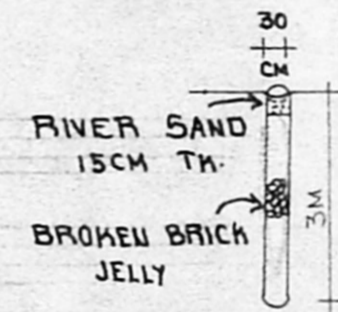

PERCOLATION PIT COLLECTS RAIN WATER @ 3M INTERVALS

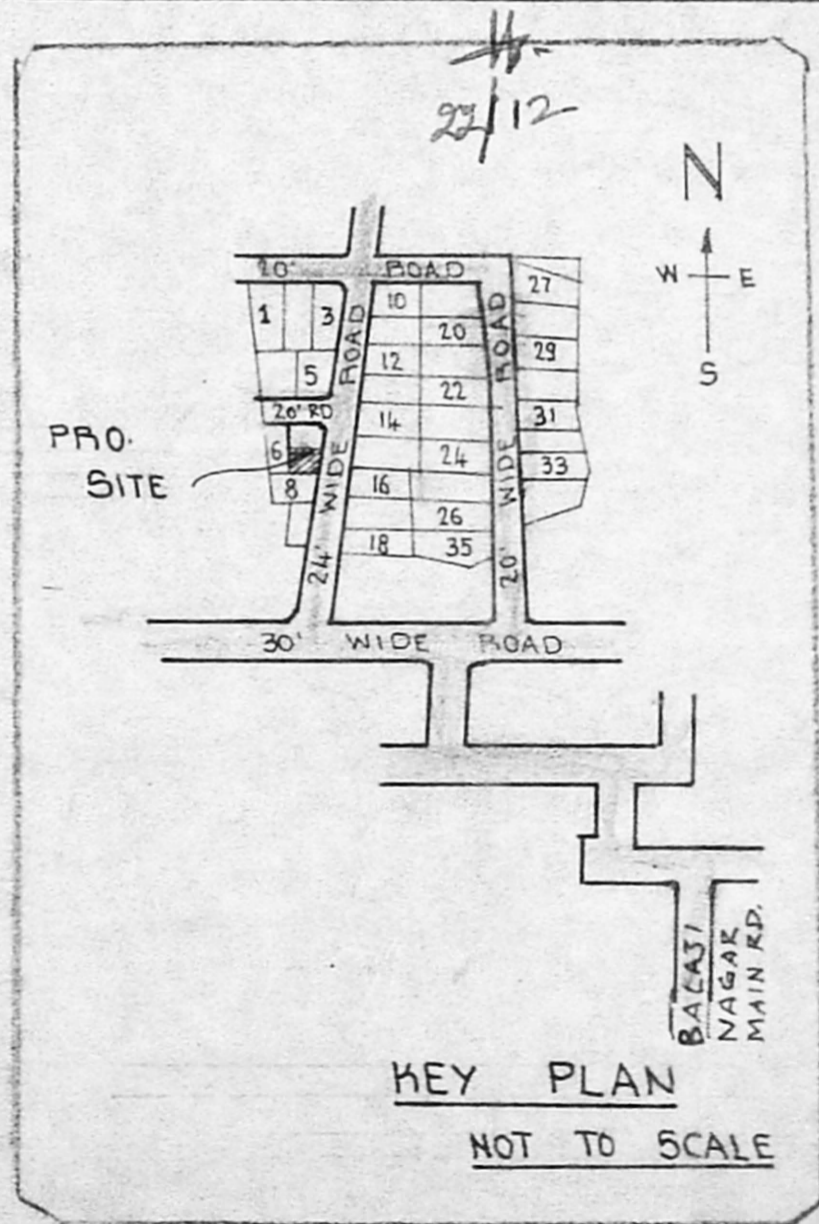

KEY PLAN NOT TO SCALE

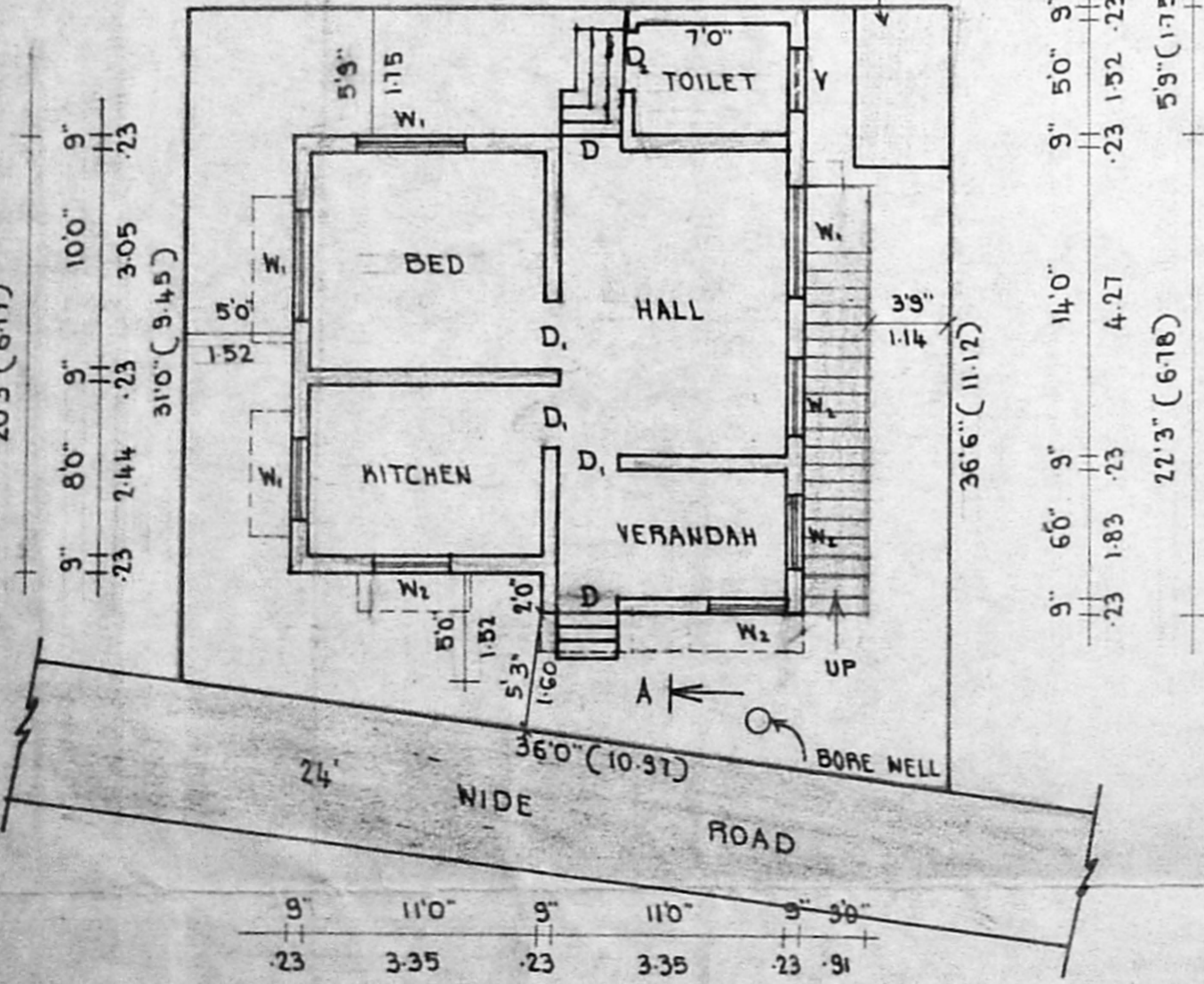

SITE CUM PLAN

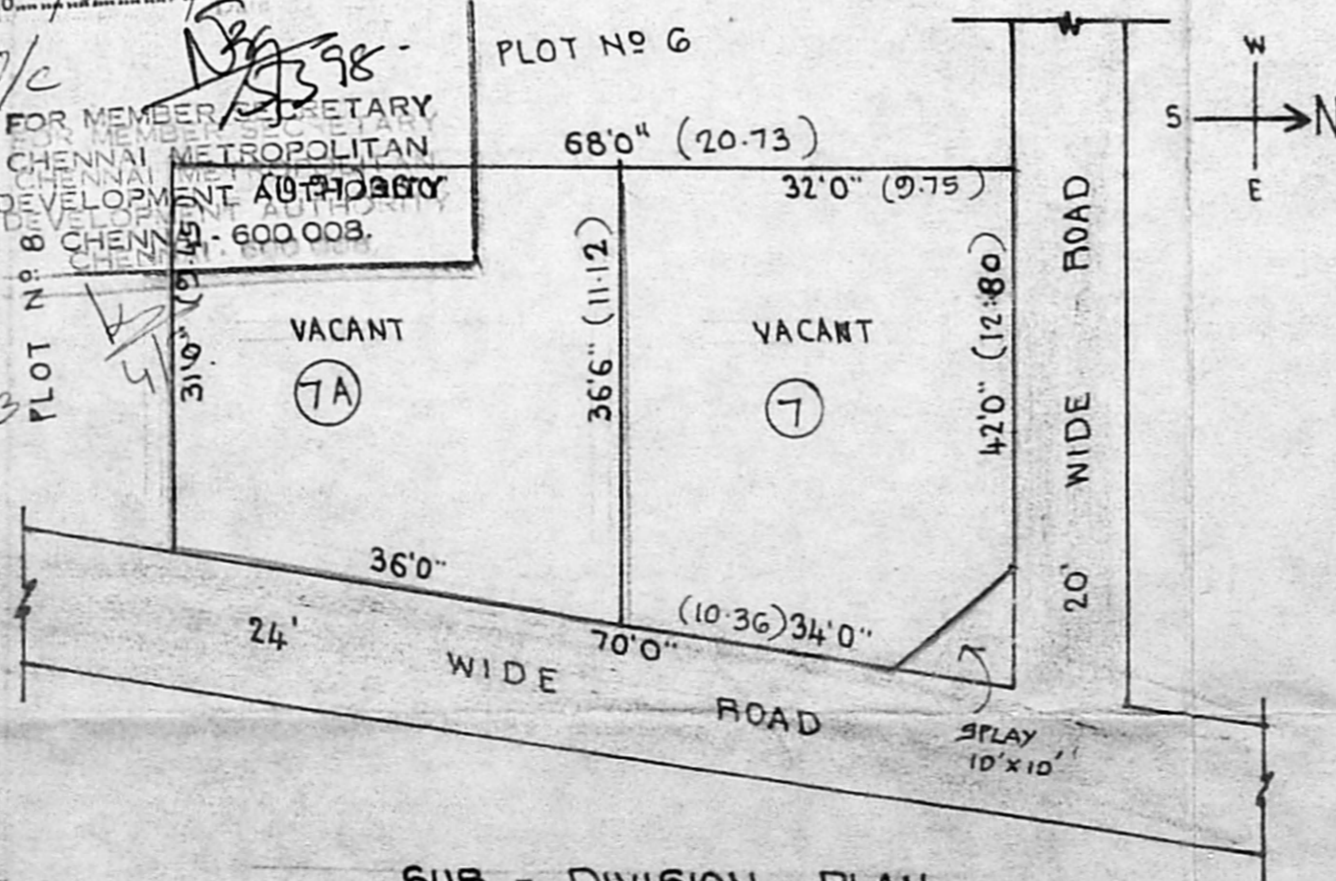

SUB - DIVISION PLAN SCALE 1"=16'0" (1:200)

*V. Balasubramani*  
**V. BALASUBRAMANI, B. Arch., A.I.A., M.C.A.**  
 ARCHITECT  
 Regd No. 10712 Council of Architecture  
 Licensed Surveyor Class I R.A. No: 3  
 CORPORATION OF MADRAS  
 No. 3, Paper Mills Road, First Floor,  
 NEAR PERAMBUR CHURCH, MADRAS-600 077

OWNER: V. Vatchala  
 (TMT. V. VATCHALA)  
 W/O. B. VASANTHARAJAN

GURU CONSULTANTS. Ph. 5511774.